

**EAL Welcome Pack**

My name is \_\_\_\_\_

I am in year \_\_\_\_\_

I speak \_\_\_\_\_

My teacher is \_\_\_\_\_



FlashAcademy® EAL

# ALL ABOUT ME

My name is:

This is me:



My favourite...

Food:



Subject:



Animal:



Sport:



## Initial Pupil Profile

### Pupil details

Pupil's name		Gender	
Surname		Religion	
Name used by pupil		Ethnicity	
Date of birth		Date of initial meeting	
Year group		Start date	

### Background

Country of birth/origin	
Date of arrival in the UK	
Reason for arrival in the UK	
Length of stay in the UK	
Date of last school attended	

### Previous educational history

Education outside the UK	
Subjects studied	
Education within the UK	
Favourite subject	
Knowledge and use of ICT/internet	

### Family details

Name	Languages spoken	Languages read and written	Profession/place of work/school/Tel no
Parent/carer			
Siblings with ages			
Immediate family in country of origin			

### Language background

Languages spoken	
Literate in	
Currently learning or maintaining	
Name of community school	

**Interests and hobbies**

Activities in school	
Activities outside school	

**Notes**

Profile completed by: \_\_\_\_\_

Date: \_\_\_\_\_

# Welcome to Hardingstone Academy

*Here are some pictures to help you get to know our school.*



From the hall, there is a corridor. This corridor leads to the Key stage 2 area.

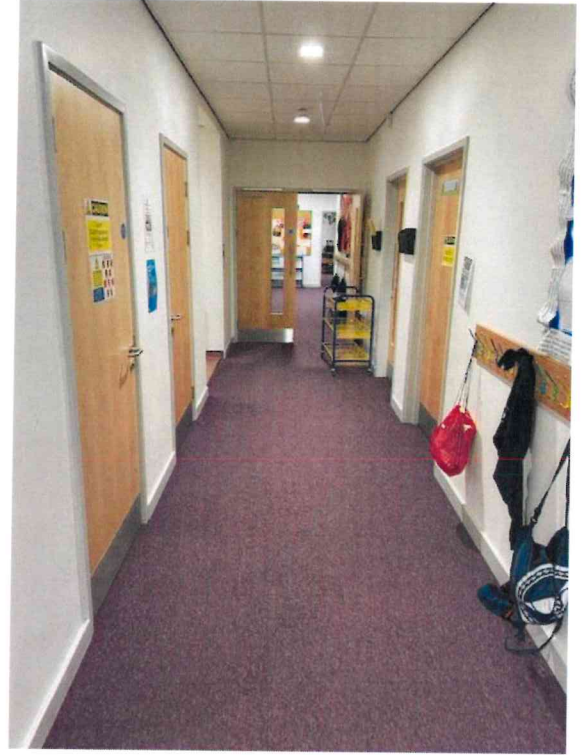

When you reach the end of the corridor and turn right, you will be in the Year 3 and 4 corridors. These classrooms are on the ground floor.

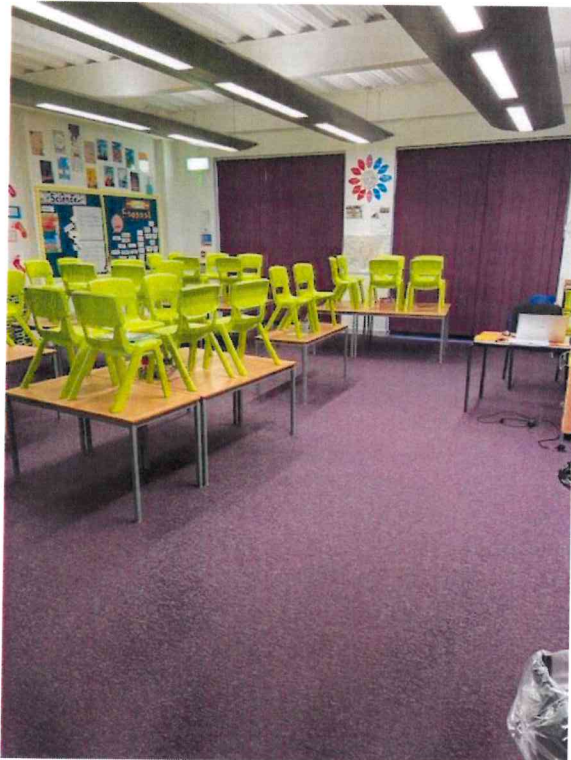

This is the year 3 classroom.



These are the Year 3 and 4 toilets. There are separate toilets for the boys and girls.

# Welcome to Hardingstone Academy

*Here are some pictures to help you get to know our school.*



This is the Year 4 Classroom.

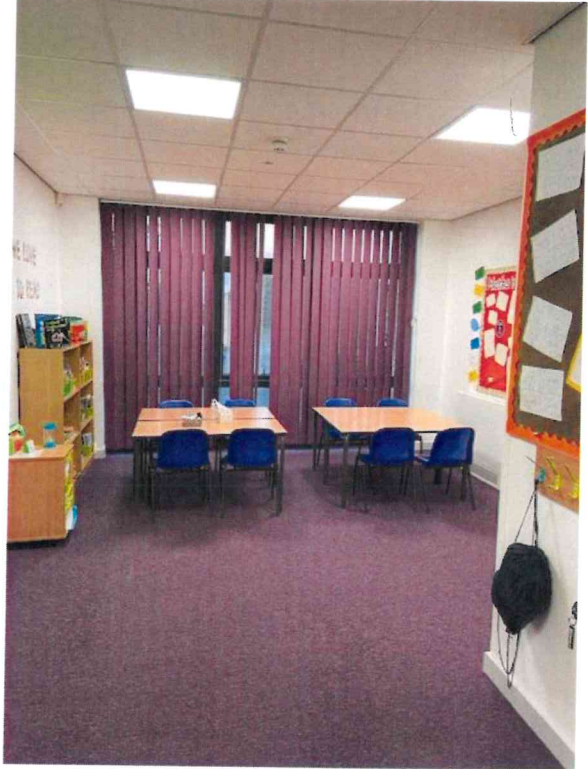

This is the Year 4 Group area.

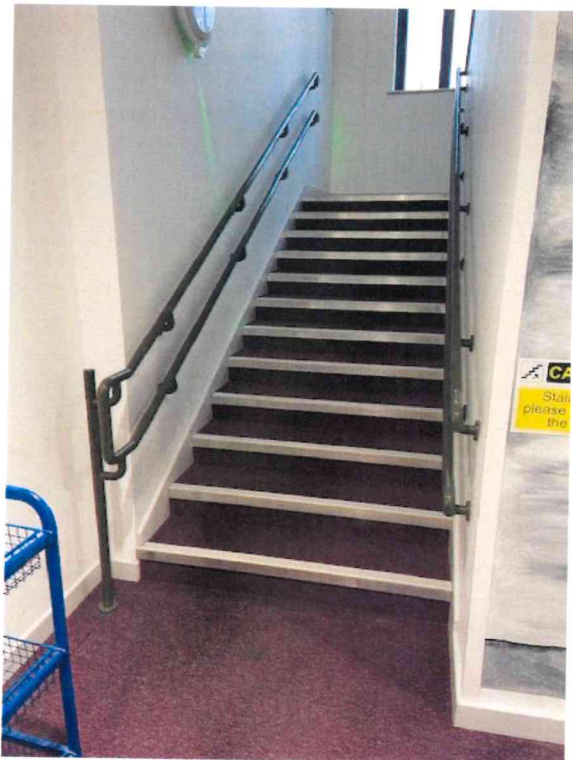

These are the stairs that lead to the Year 5 and 6 classrooms.

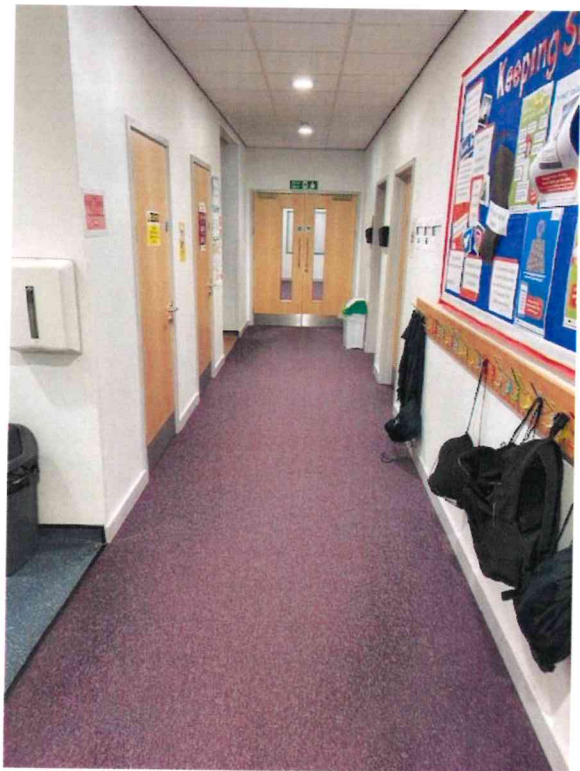

This is the Year 5 and 6 corridor.

# Welcome to Hardingstone Academy

*Here are some pictures to help you get to know our school.*



These are the Year 5 and 6 toilets. There are separate areas for the boys and girls.



This is the year 5 Classroom.



This is the group area for Year 5 and 6.



This is the Year 5 and 6 disabled toilet. There is also a disabled toilet for Year 3 and 4, and one in the Reception area for Key Stage One.

# Welcome to Hardingstone Academy

*Here are some pictures to help you get to know our school.*



These are the Year 6 classrooms.



These are the doors out to the playground.  
On the playground, there is a field and play equipment.







## The School Day

*EYFS/ KS1 – year groups Reception to Year 2.*

*KS2- year 3 to year 6.*

**Morning Session:** 8.55am-11.45am (EYFS/ KS1)

8.55am-12.15pm (KS2)

**Breaktime:** 10.30-10.45pm (ALL children)

**Lunchtime:** 11.45-12.45pm (EYFS/KS1)

12.15pm-1.15pm (KS2)

**Afternoon session:** 12.45pm-3.15pm (EYFS/ KS1)

1.15pm-3.15pm (KS2)

*The children are admitted into school from 8.40am and must be in class by 8.50am. This gives them the opportunity to settle in class before registration. We ask that parents do not bring the children in before 8.40am as this is teacher preparation time. The register will close at 9am therefore children who arrive after need to report to the school office and sign in and will be marked in the register accordingly.*

*Children will leave classes at 3.15pm. We ask parents to wait by the classroom doors in KS1 and in the playground for KS2. This will assist us in ensuring all children are safely collected.*

*Before and after- school clubs are available and are run by Crazy4Kids in the mobile adjacent to the car park. To book or for further information please ring 01604 521028/ 01604 874639.*

# PUPIL CHALLENGE!

1. What is your teacher's name?

\_\_\_\_\_

2. What class are you in?

\_\_\_\_\_

3. How many children are in your class?

\_\_\_\_\_

4. Who do you sit next to in class?

\_\_\_\_\_

5. What can you do at playtime?

\_\_\_\_\_

6. What is your headteacher's name?

\_\_\_\_\_

7. When do you have assembly?

\_\_\_\_\_

8. What time does school start?

\_\_\_\_\_

9. What time does school finish?

\_\_\_\_\_

10. What sports do you do in PE?

\_\_\_\_\_

11. What day do you have PE?

\_\_\_\_\_

12. What things do you need to bring to school every day?

\_\_\_\_\_

13. What is your favourite lunch at school?

\_\_\_\_\_

14. What after school clubs are there at school?

\_\_\_\_\_

15. What time is break time?

\_\_\_\_\_

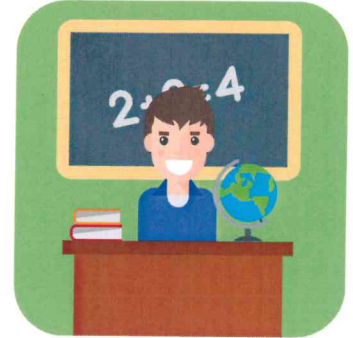

# THE ALPHABET

Aa



Bb



Cc



Dd



Ee

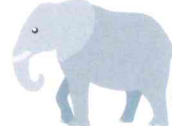

Ff



Gg



Hh



Ii



Jj



Kk



Ll



Mm

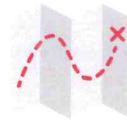

Nn

123..

Oo



Pp



Qq



Rr



Ss



Tt



Uu



Vv



Ww



Xx



Yy



Zz



# THE ALPHABET

Aa



Bb



Cc



Dd



Ee



Ff



Gg



Hh



Ii



Jj



Kk



Ll



Mm

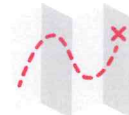

Nh

123..

Oo



Pp



Qq



Rr



Ss



Tt



Uu



Vv



Ww



Xx



Yy



Zz



# THE ALPHABET

Write the lowercase letter between the lines provided.

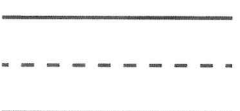
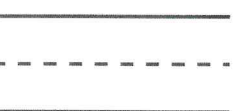
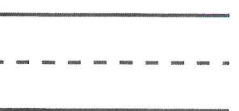
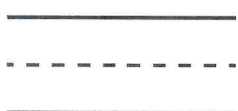
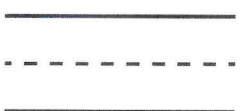
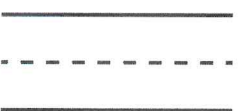
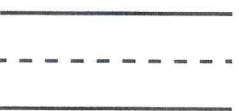
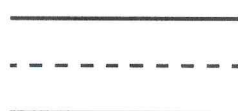
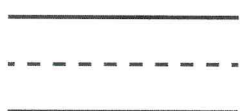
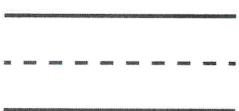
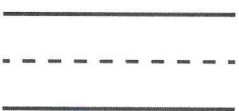
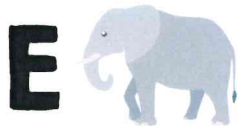
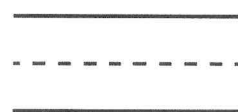
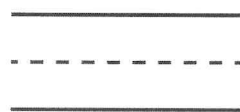
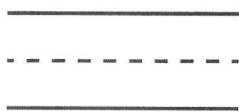
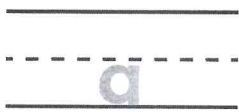

# THE ALPHABET

Write the lowercase letter between the lines provided.



\_\_\_\_\_  
\_\_\_\_\_  
\_\_\_\_\_

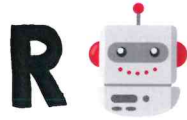

\_\_\_\_\_  
\_\_\_\_\_  
\_\_\_\_\_



\_\_\_\_\_  
\_\_\_\_\_  
\_\_\_\_\_



\_\_\_\_\_  
\_\_\_\_\_  
\_\_\_\_\_



\_\_\_\_\_  
\_\_\_\_\_  
\_\_\_\_\_



\_\_\_\_\_  
\_\_\_\_\_  
\_\_\_\_\_



\_\_\_\_\_  
\_\_\_\_\_  
\_\_\_\_\_



\_\_\_\_\_  
\_\_\_\_\_  
\_\_\_\_\_



\_\_\_\_\_  
\_\_\_\_\_  
\_\_\_\_\_



\_\_\_\_\_  
\_\_\_\_\_  
\_\_\_\_\_

# THE ALPHABET

Write the words over the dotted lines.



apple



car



dog



tea

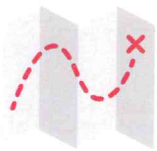

map



jam



yes



sweet



cat



tree



sun



# NUMBERS

1

one

2

two

3

three

4

four

5

five

6

six

7

seven

8

eight

9

nine

10

ten

1

1

1

1

1

one

6

6

6

6

6

six

2

2

2

2

2

two

7

7

7

7

7

seven

3

3

3

3

3

three

8

8

8

8

8

eight

4

4

4

4

4

four

9

9

9

9

9

nine

5

5

5

5

5

five

10

10

10

10

10

ten



# NUMBERS

1

one

2

two

3

three

4

four

5

five

6

six

7

seven

8

eight

9

nine

10

ten

Write the correct number.

1



2



3



4



5

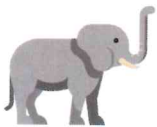

6



7

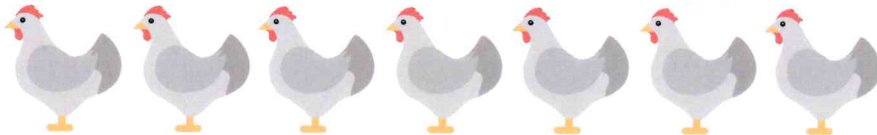

8

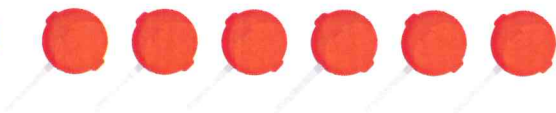

9

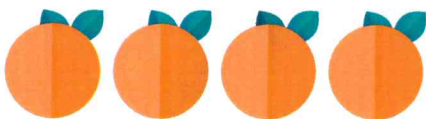

10



# COLOURS

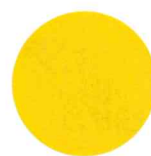

red

green

orange

brown

blue

yellow

black

Match the word to the correct colour.

**black**

**green**

**red**

**yellow**

**orange**

**brown**

**blue**

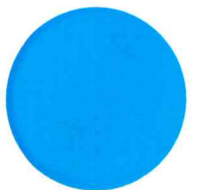

# SHAPES

**circle**

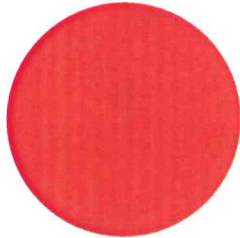

0 sides

**triangle**

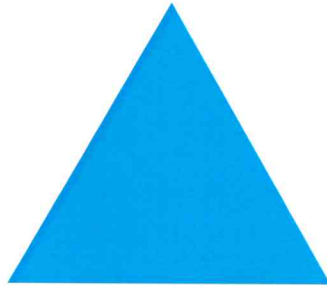

3 sides

**square**

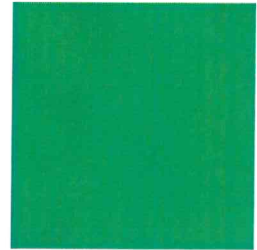

4 equal sides

**rectangle**



4 sides

**trapezium**

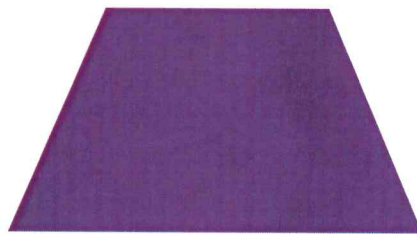

4 sides

**rhombus**



4 sides

**pentagon**

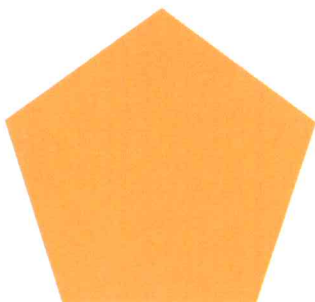

5 sides

**hexagon**

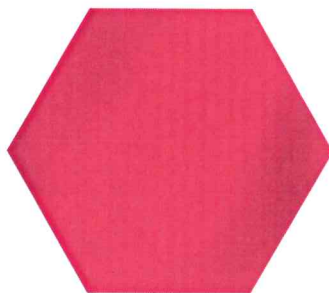

6 sides

**octagon**

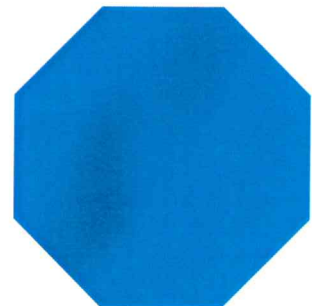

8 sides



# MONTHS OF THE YEAR



January



July

February

August



March



September



April

October

May

November

June



December

# DAYS OF THE WEEK



Monday

Tuesday



Wednesday



Thursday

Friday



Saturday

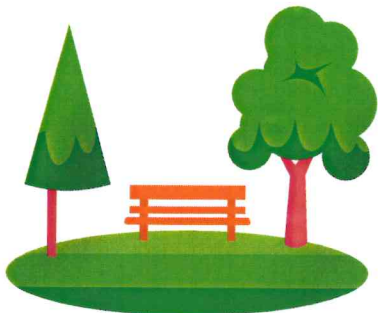

Sunday

# WHAT TIME IS IT?

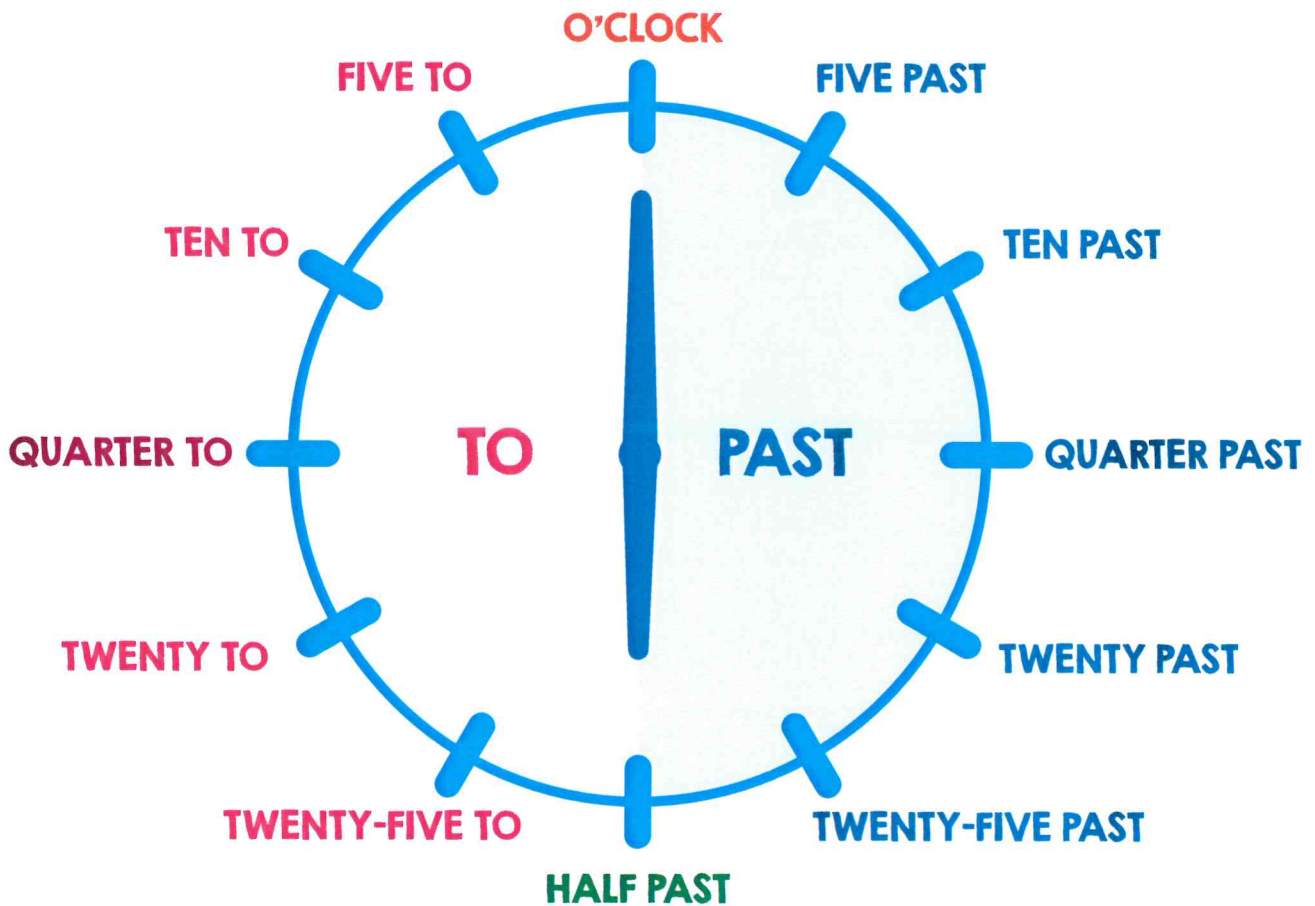

It's quarter past twelve.

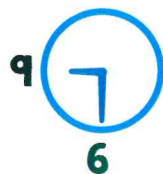

It's half past nine.



# AREAS OF SCHOOL

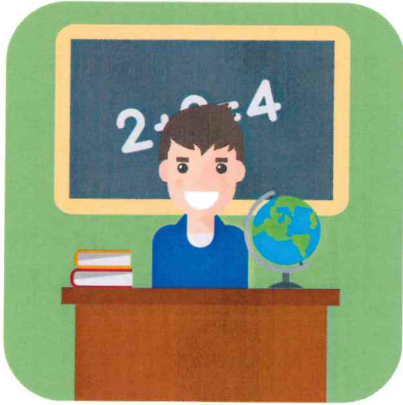

**classroom**



**playground**

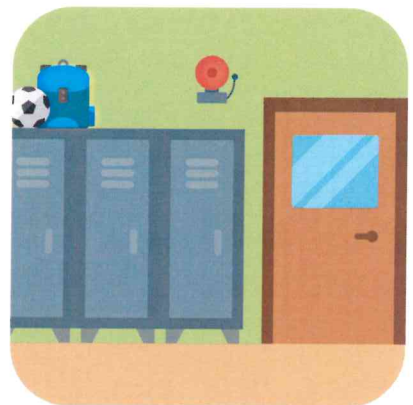

**corridor**



**dining hall**



**headteacher's  
office**

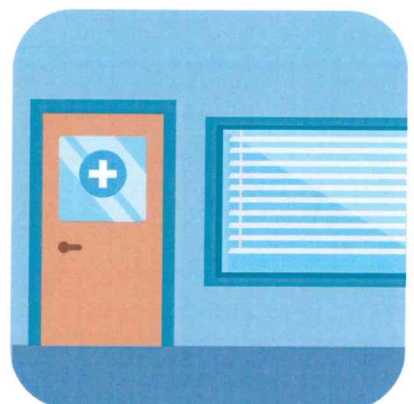

**nurse's office**



**reception**



**toilet**

# THE SCHOOL UNIFORM

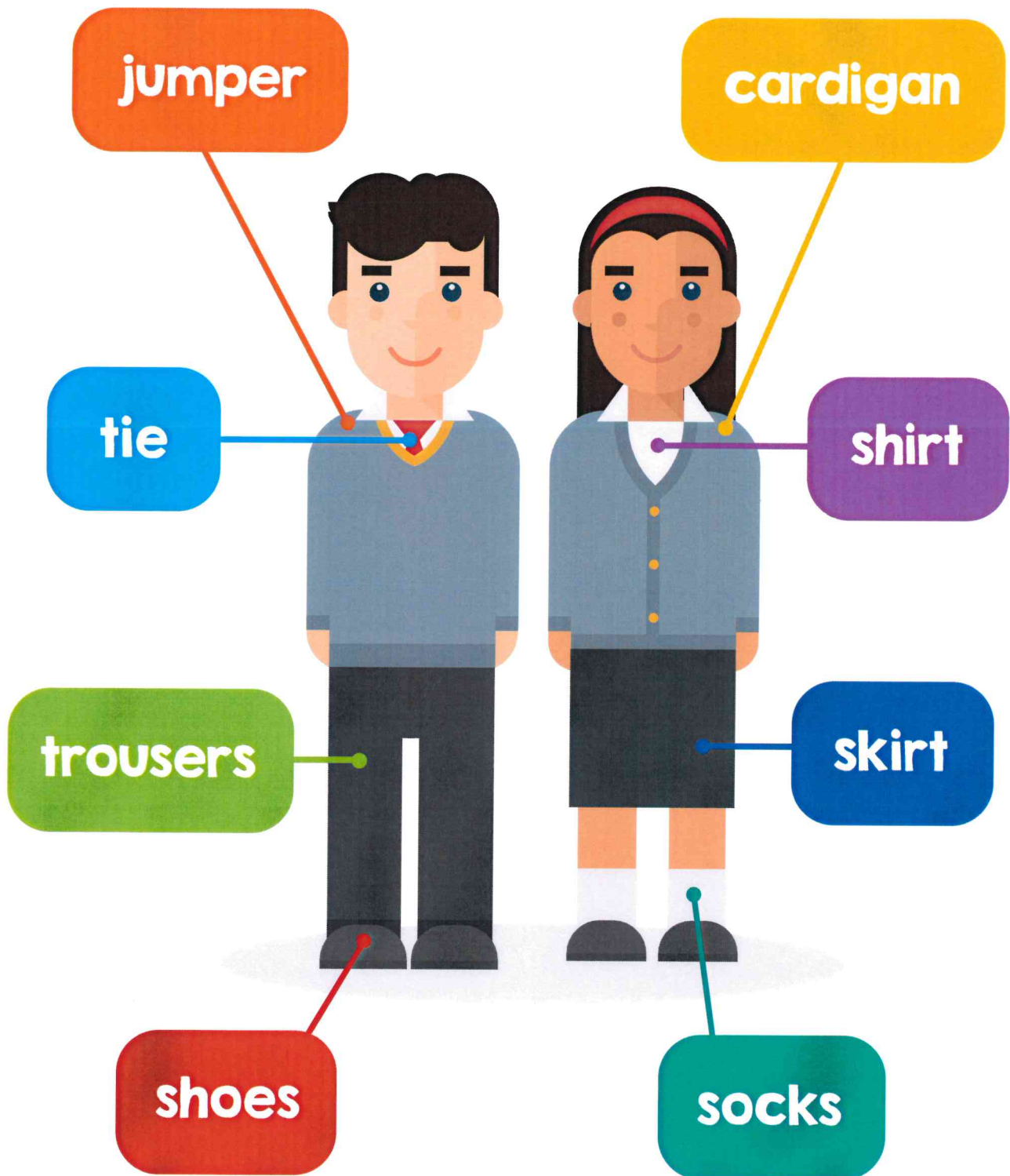



# CLASSROOM LANGUAGE



**Stand up**



**Sit down**



**Listen!**



**Quiet!**

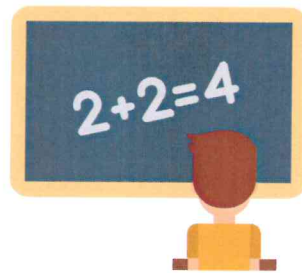

**Look at the board**



**Write the date and title**

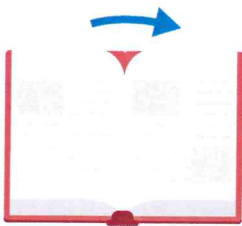

**Open your books**



**Close your books**



**Put your hand up**

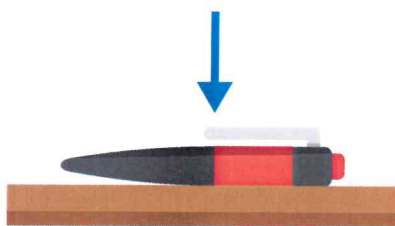

**Pens down**



**Come here**

# ON A TYPICAL SCHOOL DAY I...



... eat breakfast



... pack my schoolbag



... don't forget my lunch



... get dressed into my uniform

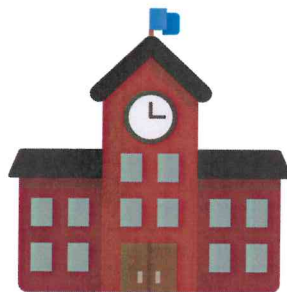

... go to school



... hand in all of my homework



... always contribute to lessons



... go home



# USEFUL VERBS IN CLASS

## to read

I read the title.

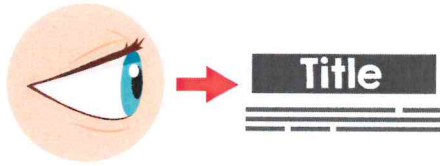

## to listen

I listen to the teacher.

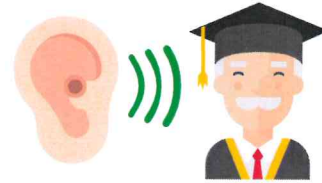

## to speak

Could you speak louder, please?



## to write

I write my name.



## to answer

I answer the question.



## to look

Look at page 2.



## to help

The teacher helps me.



## to sit

I sit at my table.  
on the chair.



## to understand

I don't understand.



## to mean

What does it mean?



# IN THE DINING HALL

## Food and drink



sandwich



toast



jacket potato



salad



pasta

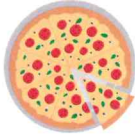

pizza



fruit



cereal



cake



vegetables



crisps



rice



yoghurt



chicken



fish



water



juice



chocolate bar

## Objects



fork



spoon



knife



plate



cup

napkin



packed lunch



tray



# IN THE DINING HALL

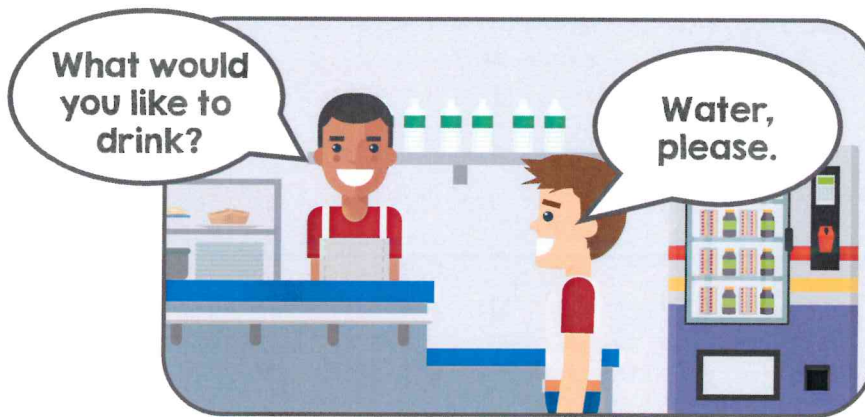
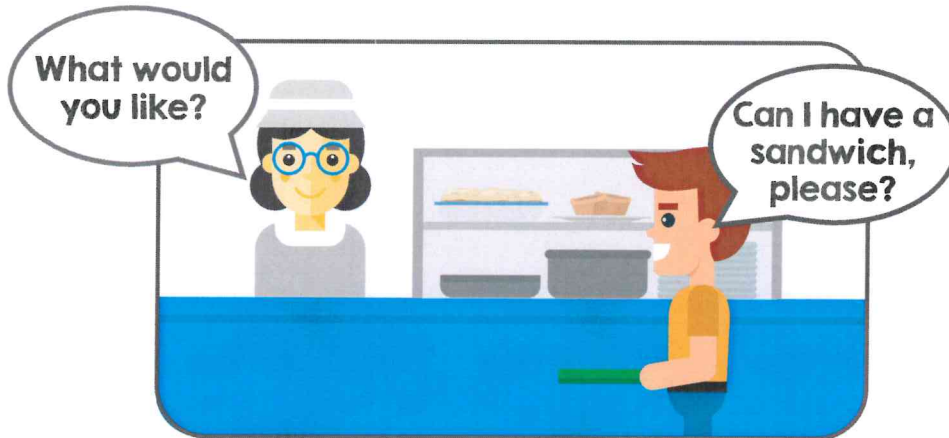

# SCHOOL SUBJECTS



**English**



**maths**

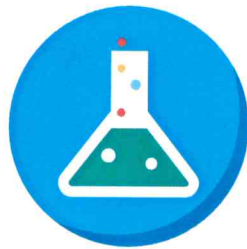

**science**



**PE**



**art**



**history**



**geography**



**music**



**RE**



**ICT**



**DT**



**drama**



**foreign  
languages**

# SUBJECTS



English



maths



PE

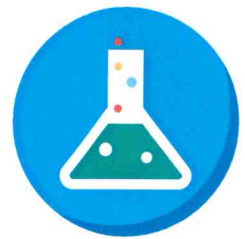

science



geography



history

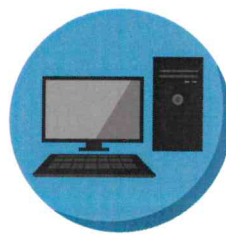

ICT



art



music



DT



drama



RE



foreign  
languages

**English**

**maths**

**science**

**PE**

**history**

**art**

**music**

**ICT**

**geography**



**DT**

**drama**

**RE**

**foreign  
languages**

# MY SUBJECTS

Subject	Translation	How I feel   



# CLASSROOM OBJECTS

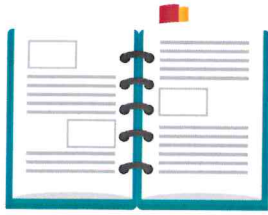

**notebook**



**table**



**chair**



**clock**

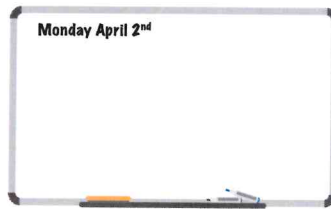

**whiteboard**



**pencil**



**pen**



**rubber**

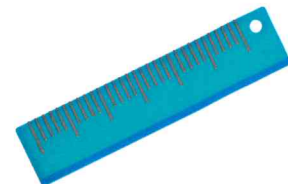

**ruler**



**scissors**



**glue**



**school bag**



**pencil case**



**book**



**coloured pencils**

Do you have...?

# CLASSROOM OBJECTS

Trace the classroom object words and write the translation in your home language in the box.

Translation

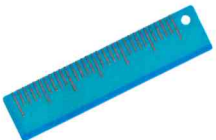
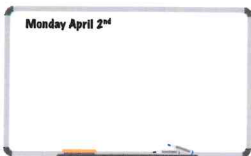

table

pencil

notebook

rubber

scissors

clock

pen

ruler

whiteboard

Translation box for 'table'

Translation box for 'pencil'

Translation box for 'notebook'

Translation box for 'rubber'

Translation box for 'scissors'

# USEFUL PHRASES

## English

## My Language

### Everyday phrases

Hello

Goodbye

Please

Thank you

How are you?

I'm fine, thank you.

Yes

No

I'm not sure

### Personal information

What's your name?

My name is...

How old are you?

I'm (8) years old.

Where are you from?

I'm from (France).

### Useful phrases for school

Sorry, I'm late.

I don't feel very well.

I don't know where my  
classroom is.

Can I borrow (a pen) please?

I don't have my book.

What time is it?

Can I go to the toilet please?

I don't understand

Can you repeat that, please?



# HOW DO YOU FEEL?



happy



sad



scared



worried



hungry



sick



angry



excited



tired

I FEEL....



CREATED BY THE FLASHACADEMY® EDUCATION TEAM  
For more free resources, go to [www.flashacademy.com/resources](http://www.flashacademy.com/resources)

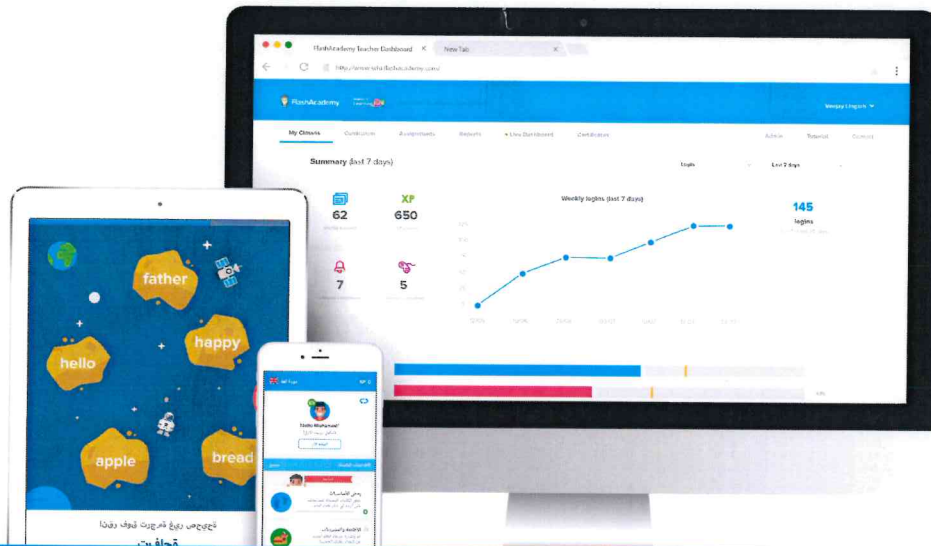

## Why FlashAcademy® EAL?

FlashAcademy® is the UK's No.1 Platform to support EAL provision



### 30+ HOME LANGUAGES

Help pupils start learning immediately with instructions in their home language.



### ENGAGING FOR PUPILS

Pupils stay engaged longer and feel included competing against other pupils.



### SIMPLE PROGRESS TRACKING

tailor learning for each pupil by tracking all progress through a comprehensive teacher dashboard.



### ACROSS DEVICES

Pupils can embed learning at home as the platform can be accessed anywhere on tablet, smartphone and PC.



### CHALLENGING LESSONS

Help pupils develop a more ambitious vocabulary with a combination of tasks for spelling, reading, writing and listening.



### GRAMMAR MADE EASY

Pupils grasp complex grammar rules quickly with short, animated grammar videos and challenges to test understanding.

Contact the FlashAcademy® Education Team today for more information



[www.flashacademy.com](http://www.flashacademy.com)



[hello@flashacademy.com](mailto:hello@flashacademy.com)



08432 897447

Recommended by:





*Hardingstone Academy  
Martins Lane, Hardingstone, Northampton NN4 6DJ  
Telephone: 01604 761250  
E-Mail: [office@hardingstone.emat.uk](mailto:office@hardingstone.emat.uk)  
Website: [www.hardingstone.emat.uk](http://www.hardingstone.emat.uk)*

*Head of School: Mrs J. Stevens  
Executive Head: Mrs Z McIntyre*

Dear Parent/ Guardian,

As part of our new EAL (English as an Additional Language) Policy, your child is entitled to a username and password to access 'Flash Academy.' Flash Academy is a tool that can be used both in school and at home. It is accessible via the website: <https://flashacademy.com> or via an app store on any of your devices at home. It is a great tool to support and accelerate language acquisition in the English Language.

At school, the teacher may use this as a tool to support your child through using it either within the lesson or as an intervention. Depending on your child's fluency within the English Language, it will depend on how often this is used at school. Your teacher may set specific tasks for you to complete or they may allow you to explore the different lessons. This will be personalised and individualised to your child. However, you will have access to Flash Academy at home and this can be used to help build confidence and independence with the English Language.

Centre ID: HS04

Username:

Password: flash

If you have any further questions surrounding Flash Academy, please do not hesitate to speak to your class teacher or myself, as the EAL Coordinator.

Kind regards,

Miss Chantelle James  
SENDCO/ EAL Coordinator



INFLUENCING  
SUPPORTING &  
CONNECTING

East Midlands Academy Trust is a company limited by guarantee registered in England and Wales under registered number 08149829. Orchard Academy, Shepherds Well Academy, Castle Academy, Hardingstone Academy, Stimpson Avenue Academy, Prince William School and Northampton International Academy are all business names of the East Midlands Academy Trust,